



John Hawes Foundation Donation Form for Our Lady of Mt Carmel Church Precinct Project

Enhancing Regional Revitalisation and Strengthening Community Social Wellbeing

Making your donation to Our Lady of Mt Carmel Church Precinct Project

Thank you for considering supporting our fundraising efforts to help restore and conserve Our Lady of Mt Carmel Church Precinct. Please complete the form below and send it to the provided address. If you would like to include a bequest in your Will for the conservation of the Church and Priesthouse, we recommend seeking professional legal advice.

Our Lady of Mt Carmel Church Precinct Project

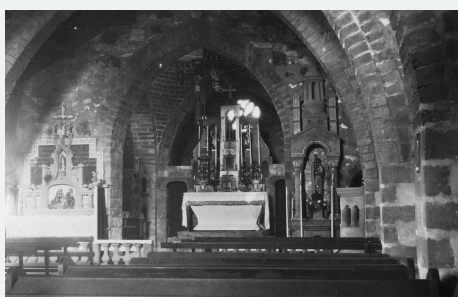

Donation details

FIRST NAME

SURNAME

COMPANY
NAME

(If applicable)

DATE

POSTAL
ADDRESS:

PHONE
NUMBER

EMAIL
ADDRESS

I wish to donate \$ _____ to **Our Lady of Mt Carmel Precinct Project**

Payment details

Direct Bank Transfer Details for the John Hawes Foundation:

Acc Name: Mons Hawes Heritage Incorp Fund **BSB:** 086 006 **Acc No:** 26 493 5344 **Ref:** Surname + Initial + Mullewa. *Cheques can be made payable to **Mons Hawes Heritage Incorp Fund** and posted to the **John Hawes Foundation** at the address below.*

Contact details for Fr Robert Cross

E: heritage@geraldtoncatholic.org.au **P:** 9921 3221 **M:** 0400 216 088 **W:** www.monsignorhawes.com
Postal: PO Box 46, Geraldton WA 6531 **A:** 7 Maitland St, Geraldton **ABN:** 91 813 298 159



John Hawes Foundation Donation Form for Our Lady of Mt Carmel Church Precinct Project

Enhancing Regional Revitalisation and Strengthening Community Social Wellbeing

Our Lady of Mt Carmel and S.S. Peter & Paul



Be part of a regional heritage initiative

The **John Hawes Foundation** invites businesses, community groups, governments, organisations, and individuals to be part of an important regional heritage initiative, aimed at rural revitalisation and strengthening our communities.

There are many ways to get involved, some of which are outlined below:

- **Donate to the Foundation.**
- **Collaborate to deliver projects, programs, or activities** through funding and/or in-kind partnerships.
- **Resource one or more of our identified objectives**, that might align with organisational outcomes or corporate social responsibilities.
- **Provide voluntary services** to assist with implementing our identified objectives.
- **Develop customised funding or partnership options** that mutually support the objectives of all involved parties.

Contact details for Fr Robert Cross

E: heritage@geraldtoncatholic.org.au **P:** 9921 3221 **M:** 0400 216 088 **W:** www.monsignorhawes.com

Postal: PO Box 46, Geraldton WA 6531 **A:** 7 Maitland St, Geraldton **ABN:** 91 813 298 159